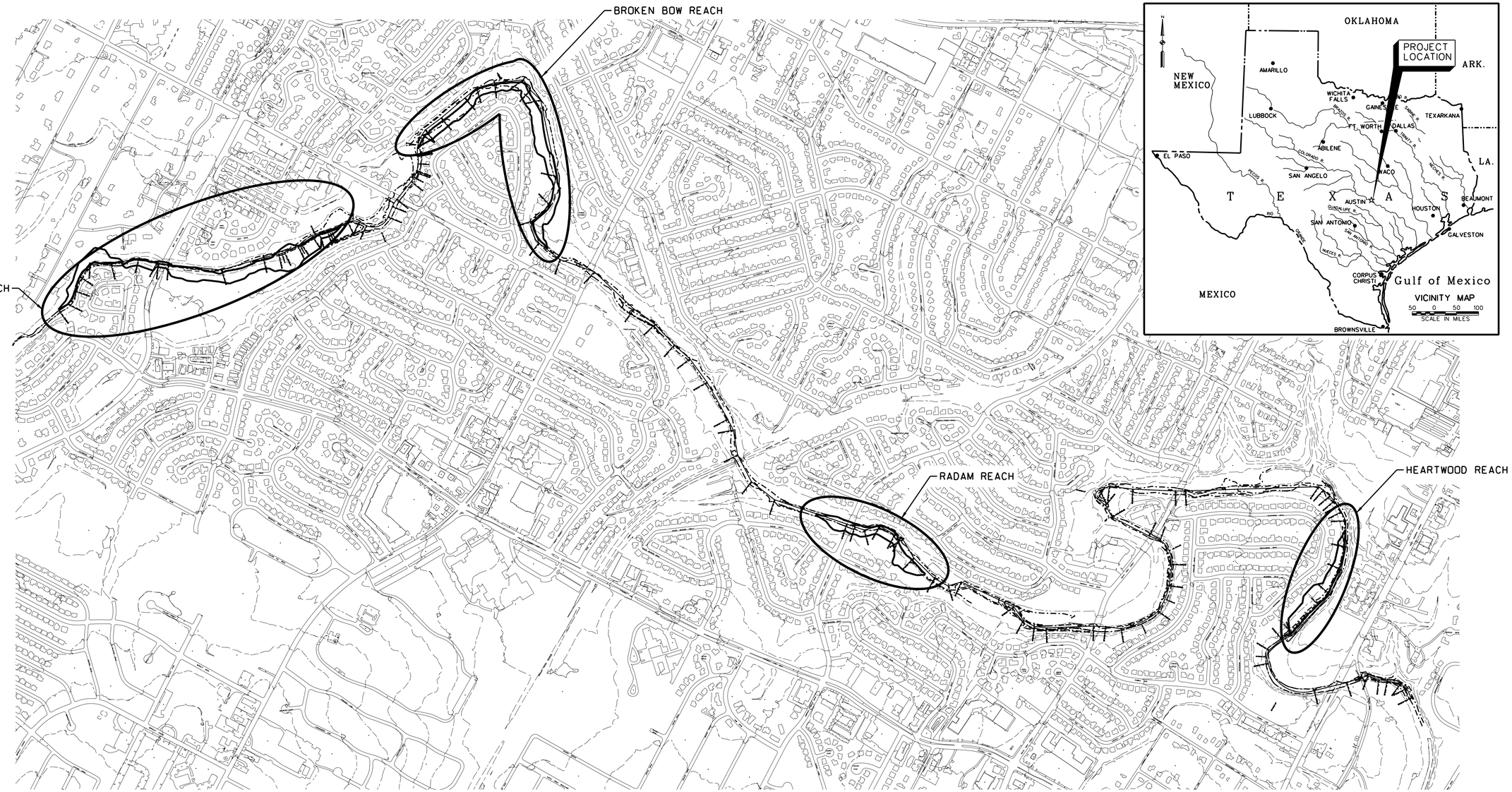

INDEX OF DRAWINGS

SHT	TITLE
G001	PROJECT LOCATION MAP, VICINITY MAP, AND INDEX
W101	HEARTWOOD REACH STA 29+50 - 41+15 PLAN VIEW
W102	RADAM REACH STA 106+00 - 118+85 PLAN VIEW
W103	BROKEN BOW REACH STA 155+50 - 171+00 PLAN VIEW
W103A	BROKEN BOW REACH STA 171+00 - 185+90 PLAN VIEW
W104	BAYTON LOOP REACH STA 198+25 - 212+00 PLAN VIEW
W104A	BAYTON LOOP REACH STA 212+00 - 228+05 PLAN VIEW

US Army Corps of Engineers
Fort Worth District

Symbol	Description	D.O. NO.	Action	Date

Designed by:
Dwn by:
Reviewed by:
Submitted by: MARK L. BLACK, P.E. CHIEF, CIVIL SECTION
Date:
Rev.
Sol No.
Contr No.
File name:
Plot date:
Plot scale:

U.S. ARMY ENGINEER DISTRICT, CORPS OF ENGINEERS FORT WORTH, TEXAS

ENGINEERING/ CONSTRUCTION DIVISION DESIGN BRANCH

ONION CREEK INTERIM FEASIBILITY STUDY
WILLIAMSON CREEK

PROJECT LOCATION MAP
VICINITY MAP AND INDEX

Sheet reference number:
G-001

DESIGN FILE:
Contr No.

$$date$$ $$time$$
$$me$$
$$cadd file name$$
REFERENCE FILE:

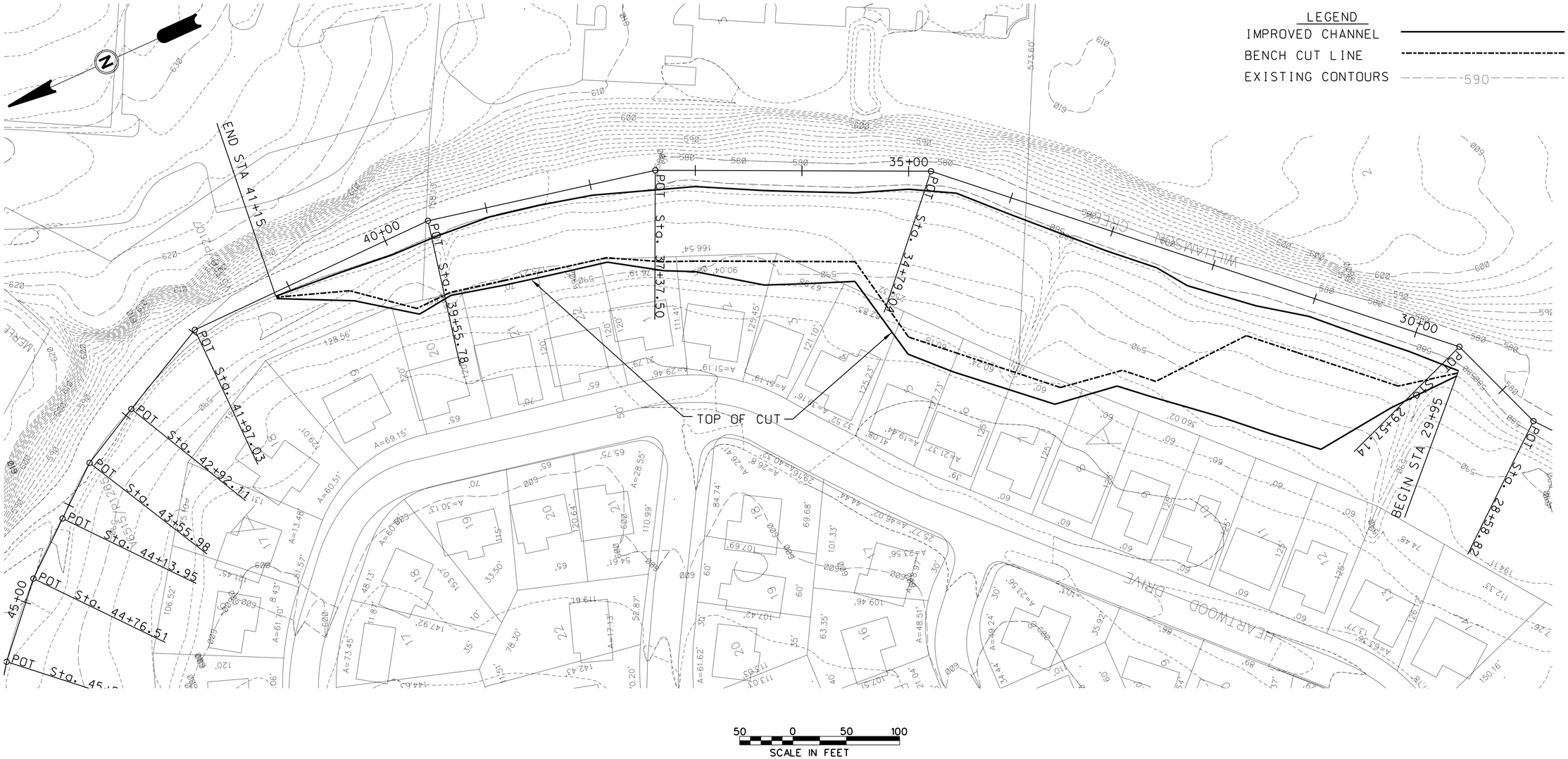

US Army Corps of Engineers
Fort Worth District

Symbol	Description	D.O. NO.	Action	Date

Designed by: E. MARTINEZ
Dwn by: E. MARTINEZ
Reviewed by: S. ARMSTRONG
Submitted by: MARK L. BLACK, P.E. CHIEF, CIVIL SECTION

Date:
Rev.
Sol No.
Contr No.
File name:
Plot date:
Plot scale:

U.S. ARMY ENGINEER DISTRICT, CORPS OF ENGINEERS FORT WORTH, TEXAS

ENGINEERING/ CONSTRUCTION DIVISION DESIGN BRANCH

ONION CREEK INTERIM FEASIBILITY STUDY
WILLIAMSON CREEK

HEARTWOOD REACH
STA 29+50 - 41+15
PLAN VIEW

Sheet reference number:
W-101

$$date$$ $$time$$
$$me$$
$$cadd file name$$

DESIGN FILE:
Contr No.

REFERENCE FILE:

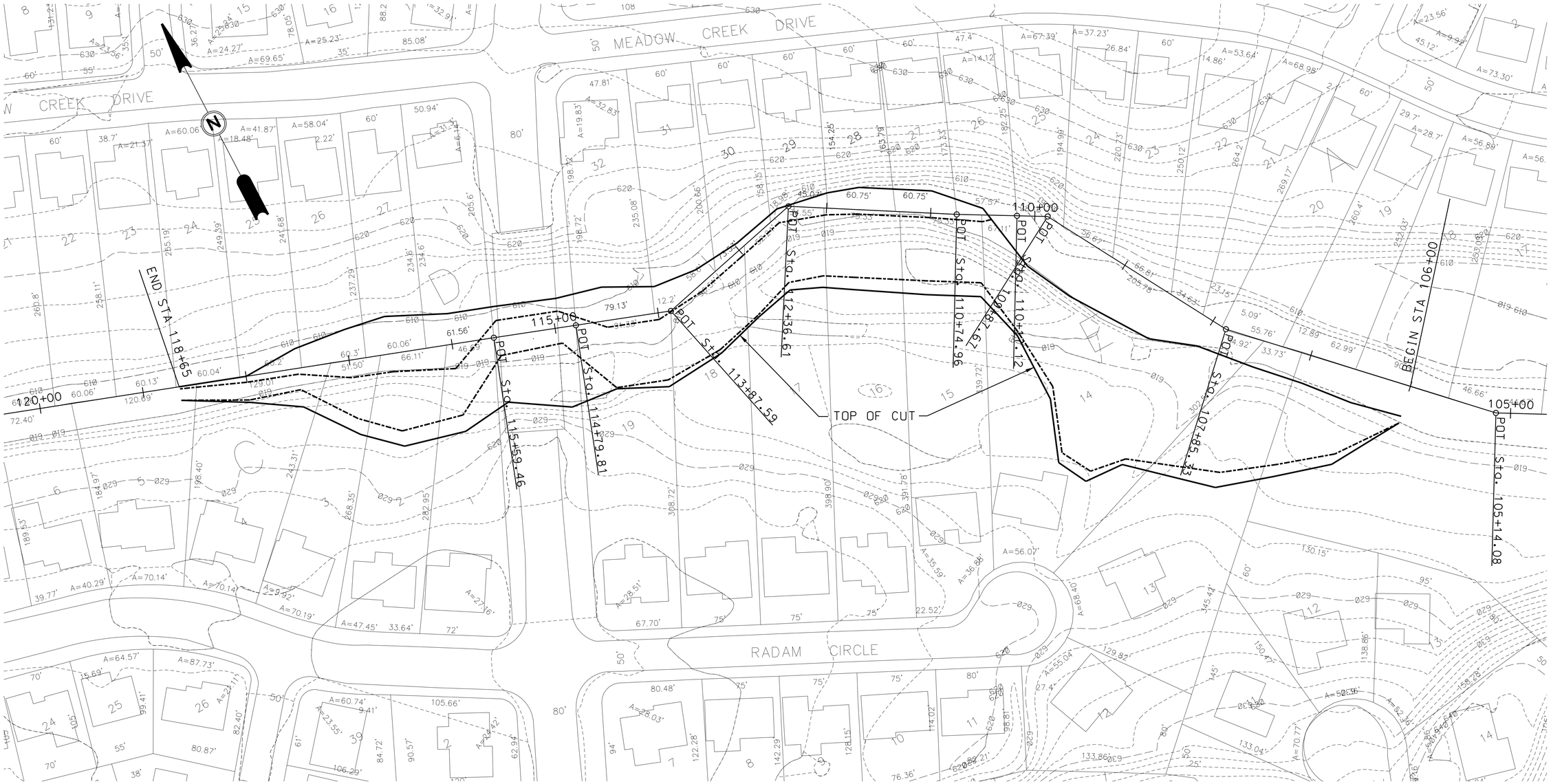

50 0 50 100
SCALE IN FEET

LEGEND

IMPROVED CHANNEL

BENCH CUT LINE

EXISTING CONTOURS ------590------

US Army Corps of Engineers
Fort Worth District

Symbol	Description	D.O. NO.	Action	Date

Designed by: E. MARTINEZ	Date:	Rev.	
Dwn by: E. MARTINEZ	Sol No.		
Reviewed by: S. ARMSTRONG	Contr No.	File name:	
Submitted by: MARK L. BLACK, P.E. CHIEF, CIVIL SECTION		Plot date: Plot scale:	

U.S. ARMY ENGINEER DISTRICT, CORPS OF ENGINEERS FORT WORTH, TEXAS

ENGINEERING/ CONSTRUCTION DIVISION DESIGN BRANCH

ONION CREEK INTERIM FEASIBILITY STUDY
WILLIAMSON CREEK

RADAM REACH
STA 106+00 - 118-65

Sheet reference number:
W-102

DESIGN FILE:

Contr No.

$$date$$ $$time$$
$$me$$
$$cadd file name$$

REFERENCE FILE:

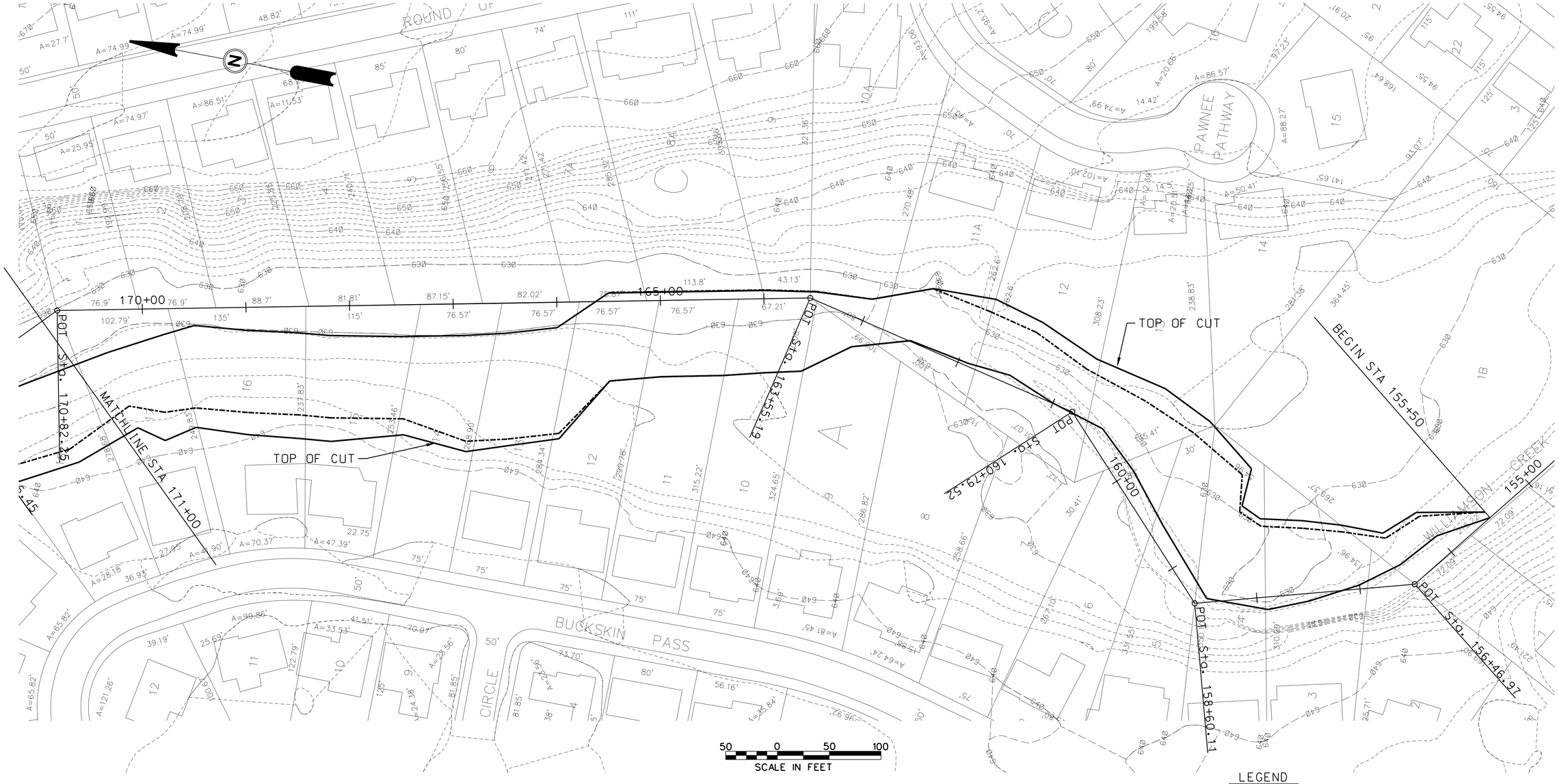

LEGEND

IMPROVED CHANNEL

BENCH CUT LINE

EXISTING CONTOURS ------590------

US Army Corps of Engineers
Fort Worth District

Symbol	Description	D.O. NO.	Action	Date

Rev.	Date:	Designed by: E. MARTINEZ	U.S. ARMY ENGINEER DISTRICT, CORPS OF ENGINEERS FORT WORTH, TEXAS
	Sol No.	Dwn by: E. MARTINEZ	ENGINEERING/ CONSTRUCTION DIVISION DESIGN BRANCH
	Contr No.	Reviewed by: S. ARMSTRONG	
	File name:	Submitted by: MARK L. BLACK, P.E. CHIEF, CIVIL SECTION	
	Plot date:		
	Plot scale:		

ONION CREEK INTERIM FEASIBILITY STUDY
WILLIAMSON CREEK

BROKEN BOW REACH
STA 155+50 - 171+00

Sheet reference number:
W-103

DESIGN FILE:

Contr No.

$$cadd file name$$ $$date$$ $$time$$ $$me$$

REFERENCE FILE:

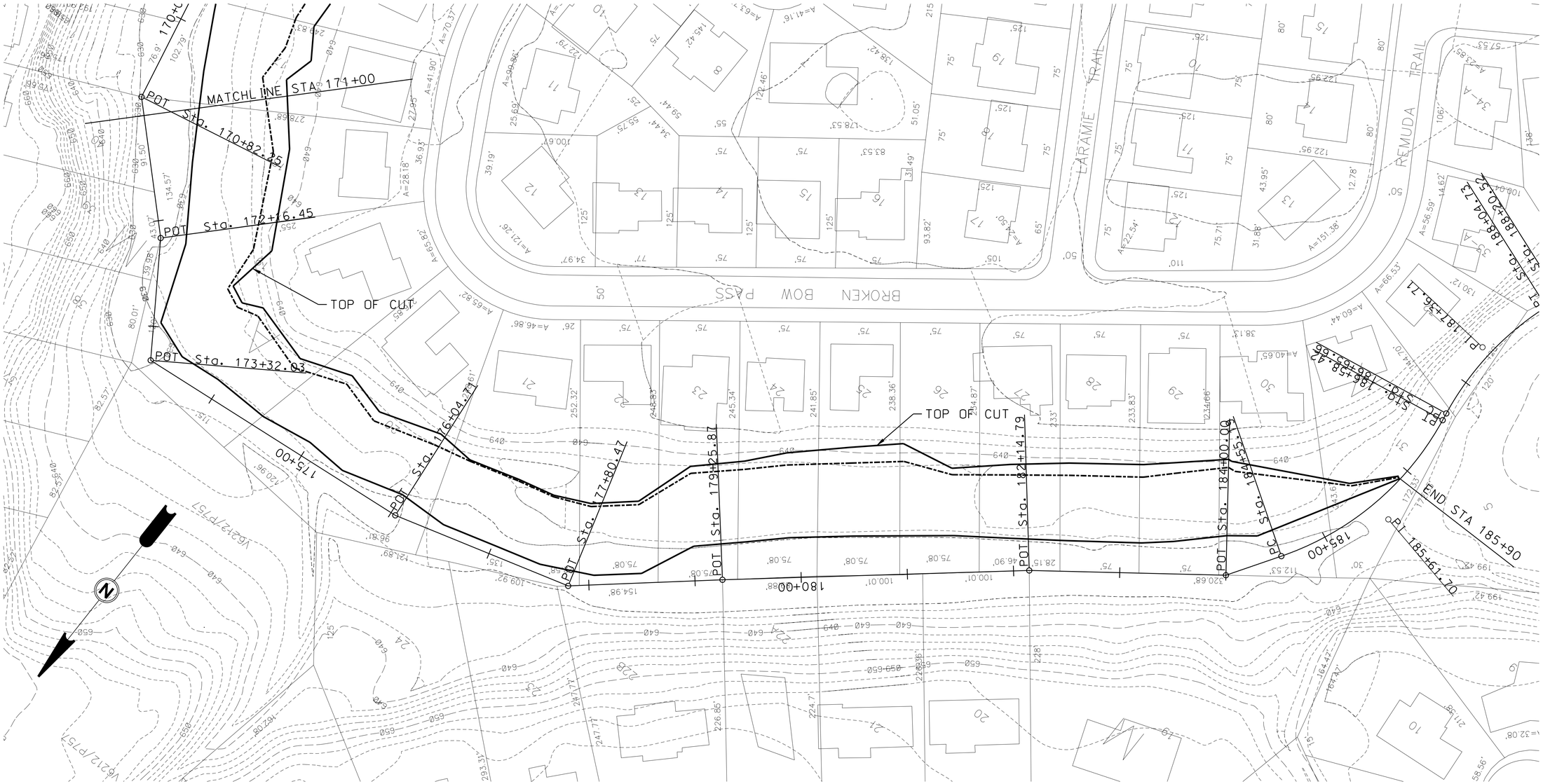

50 0 50 100
SCALE IN FEET

LEGEND

IMPROVED CHANNEL

BENCH CUT LINE

EXISTING CONTOURS ------590------

US Army Corps of Engineers
Fort Worth District

Symbol	Description	D.O. NO.	Action	Date

Designed by: E. MARTINEZ	Date:	Rev.
Dwn by: E. MARTINEZ	Sol No.	
Reviewed by: S. ARMSTRONG	Contr No.	
Submitted by: MARK L. BLACK, P.E. CHIEF, CIVIL SECTION	File name: Plot date: Plot scale:	

U.S. ARMY ENGINEER DISTRICT, CORPS OF ENGINEERS FORT WORTH, TEXAS

ENGINEERING/ CONSTRUCTION DIVISION DESIGN BRANCH

ONION CREEK INTERIM FEASIBILITY STUDY
WILLIAMSON CREEK

BROKEN BOW REACH
STA 171+00 - 185+90

Sheet reference number:
W-103A

$$date$$ $$time$$
$$cadd file name$$
$$me$$

DESIGN FILE:
Contr No.

REFERENCE FILE:

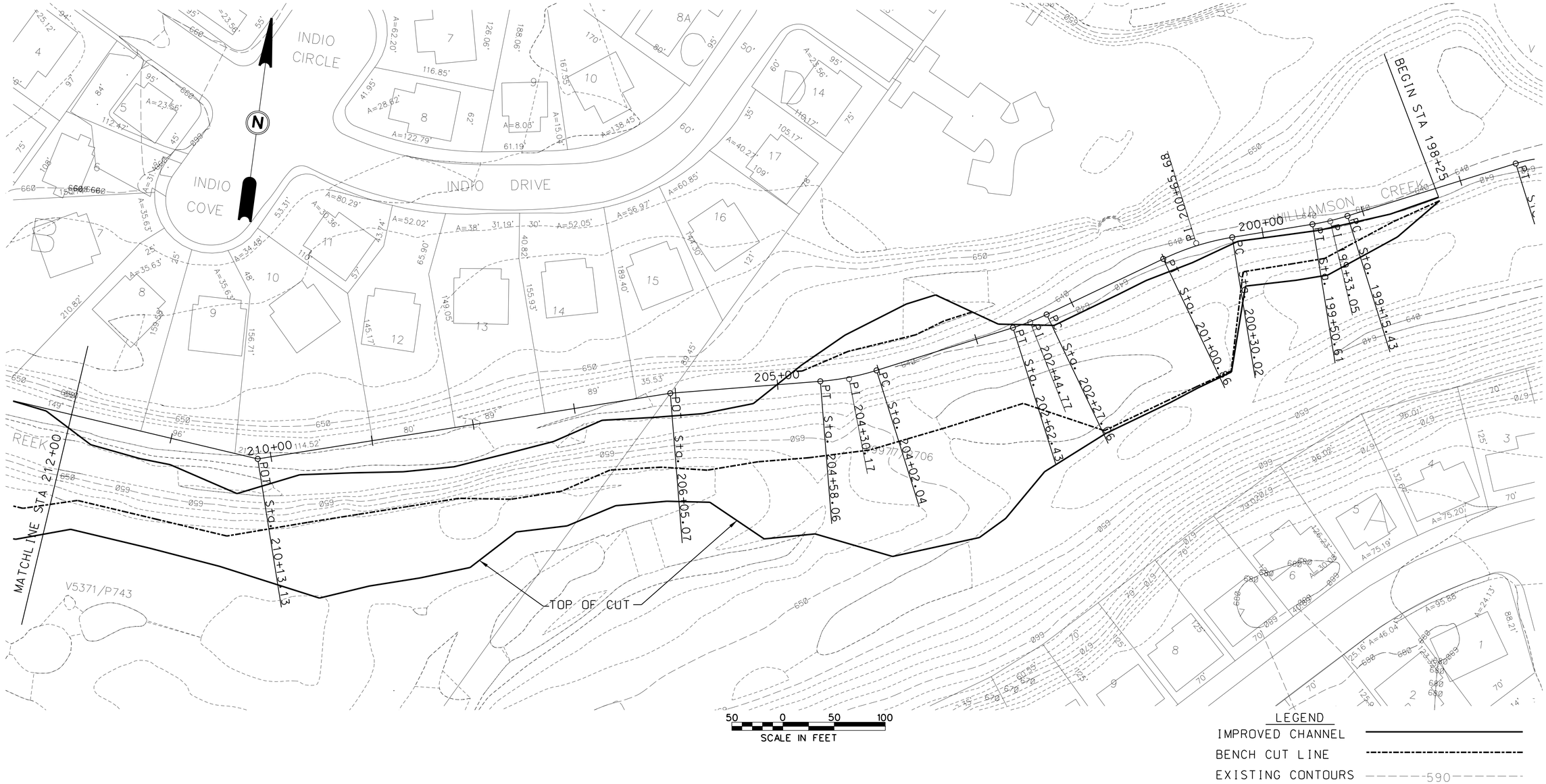

LEGEND

IMPROVED CHANNEL

BENCH CUT LINE

EXISTING CONTOURS ------590------

US Army Corps of Engineers
Fort Worth District

Symbol	Description	D.O. NO.	Action	Date

Designed by: E. MARTINEZ
Dwn by: E. MARTINEZ
Reviewed by: S. ARMSTRONG
Submitted by: MARK L. BLACK, P.E. CHIEF, CIVIL SECTION
Date:
Sol No.
Contr No.
Rev.
File name:
Plot date:
Plot scale:

U.S. ARMY ENGINEER DISTRICT, CORPS OF ENGINEERS FORT WORTH, TEXAS

ENGINEERING/ CONSTRUCTION DIVISION DESIGN BRANCH

ONION CREEK INTERIM FEASIBILITY STUDY
WILLIAMSON CREEK

BAYTON LOOP REACH
STA 198+25 - 212+00

Sheet reference number:
W-104

$$date$$ $$time$$
$$me$$
$$cadd file name$$

DESIGN FILE:
Contr No.

REFERENCE FILE:

50 0 50 100
SCALE IN FEET

LEGEND

IMPROVED CHANNEL

BENCH CUT LINE

EXISTING CONTOURS ------590------

US Army Corps of Engineers
Fort Worth District

Symbol	Description	D.O. NO.	Action	Date

Designed by: E. MARTINEZ
Date:
Rev.
Dwn by: E. MARTINEZ
Sol No.
Reviewed by: S. ARMSTRONG
Contr No.
Submitted by: MARK L. BLACK, P.E. CHIEF, CIVIL SECTION
File name:
Plot date:
Plot scale:

U.S. ARMY ENGINEER DISTRICT, CORPS OF ENGINEERS FORT WORTH, TEXAS

ENGINEERING/ CONSTRUCTION DIVISION DESIGN BRANCH

ONION CREEK INTERIM FEASIBILITY STUDY
WILLIAMSON CREEK

BAYTON LOOP REACH
STA 212+00 - 228+05

Sheet reference number:
C-104A

DESIGN FILE:

Contr No.

$$cadd file name$$ $$date$$ $$time$$ $$me$$

REFERENCE FILE: